

Important
The contractor will be held to have examined the site and checked all dimensions and levels before commencing construction work. No assumption should be made without reference to the architect. No dimensions should be scaled from this drawing.

Revision	Date
A - FLUE REMOVED. EV POINT ADDED	16/08/24
B - EV POINT HEIGHT ADDED	27/08/24

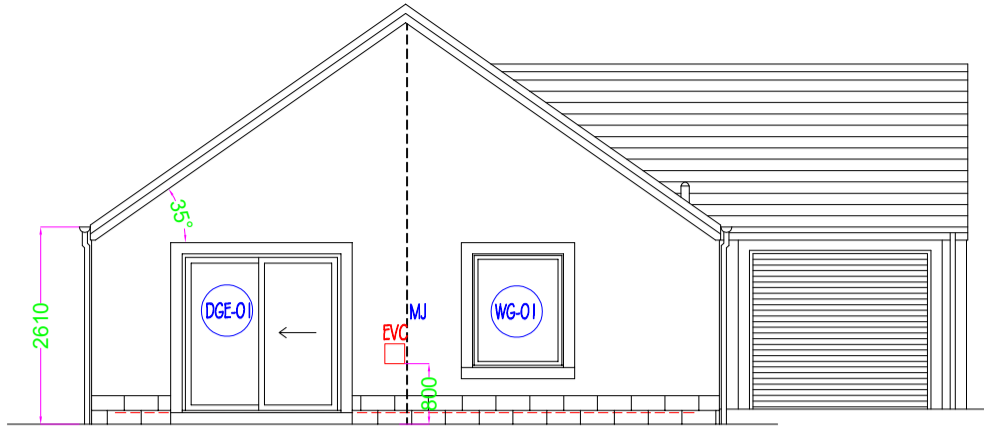

Front / South Elevation

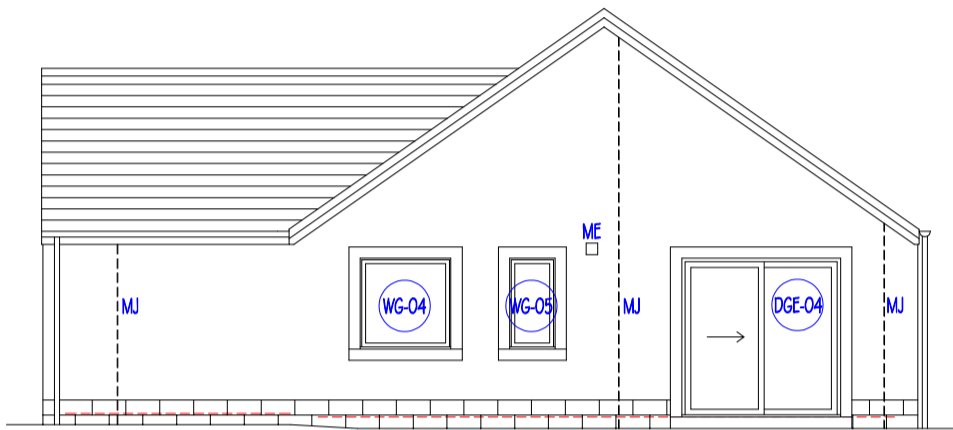

Rear / North Elevation

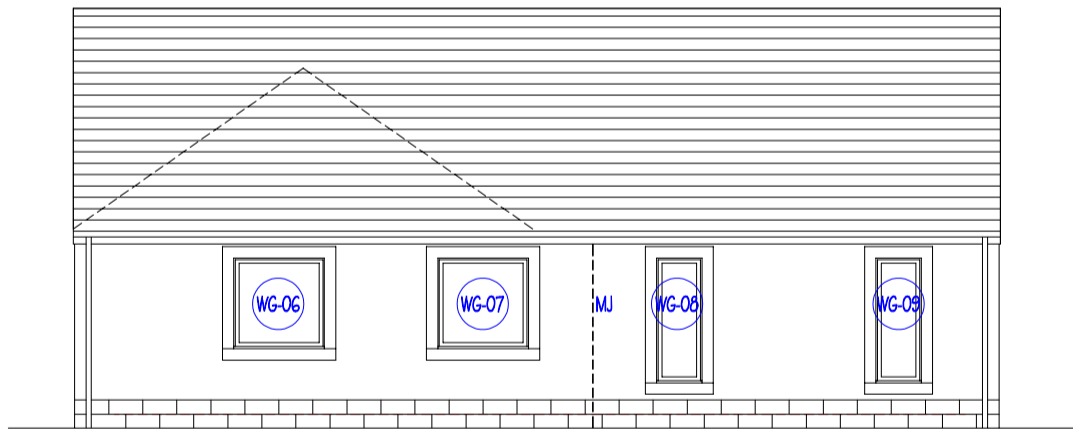

West Elevation

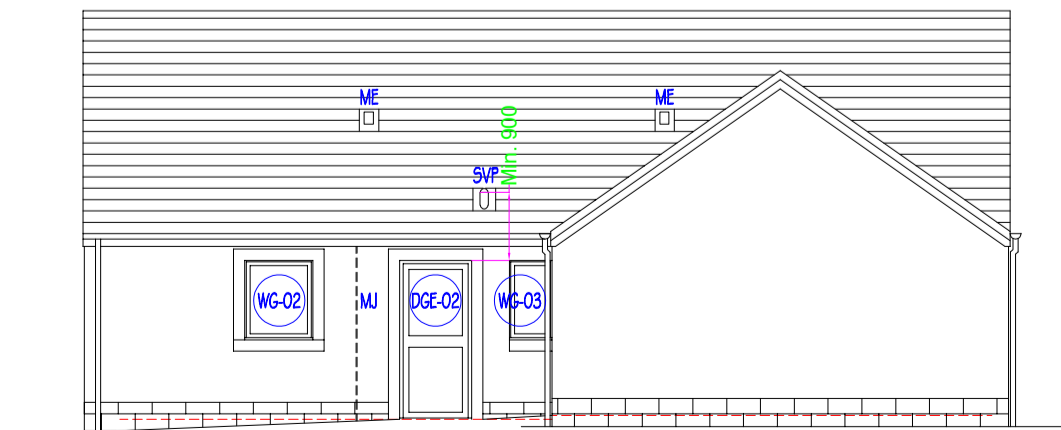

East Elevation

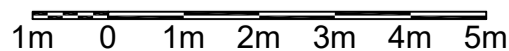

FINISHES
 Roof - Concrete interlocking tiles
 Gutters & Downpipes - Black UPVC
 Fascias - White UPVC
 Walls - Dry-dash render with contrasting smooth render bands to windows & doors. Cast stone base.
 Windows & Doors - White UPVC windows and doors

Calum Smith Architect
 Woodlands
 134 New Trows Road T 01555 893122
 Leamington M 0773 0067409
 Warwickshire F 01555 893122
 CV35 9EF E info@calumsmitharchitect.co.uk



CONSTRUCTION

Client
MR L. COOK

Project Title
PROPOSED 2 BUNGALOWS IN GAP SITE BETWEEN 22 & 32 SMALLBURN ROAD, MUIRKIRK, KA18 3RF

Drawing Title
ELEVATIONS

Scale
1:100 @ A3

Date
DECEMBER 2023

Job No. 378	Drawing No. 05	Rev. B
-----------------------	--------------------------	------------------